

The **Required** package for this course is
Hibbeler, Engineering Mechanics: Combined & SSP with FBD Package, 11/E
ISBN: 0132307413

Obtain these valuable resources with the purchase of a new text:

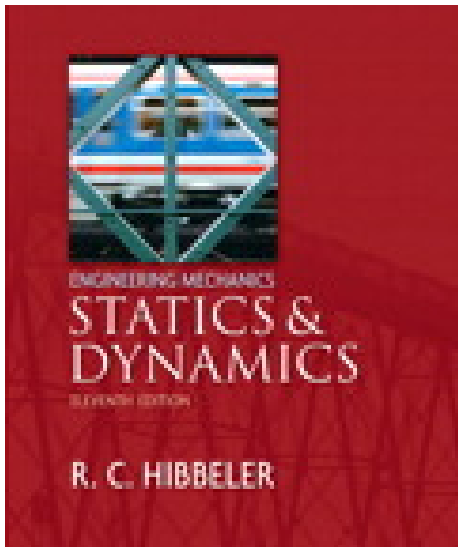

Available at:

www.coursecompass.com

**Delivers all classroom resources
for students in one place!**

How will CourseCompass help me achieve success in this course?



CourseCompass Includes:

- Access to OneKey PH Grade Assist – Homework Assessment System
- Study pack with supplemental problems and solutions
- Companion Website

How will Course Compass help me achieve success in this course?



You will need the following information:

Course ID

Class

Class ID

Student Access Code (packaged with your text)

Register at: www.coursecompass.com

For Instructions on how to register, please see the following link for a video walkthrough:

<http://tours.pearsoncmg.com/sms/index.html>

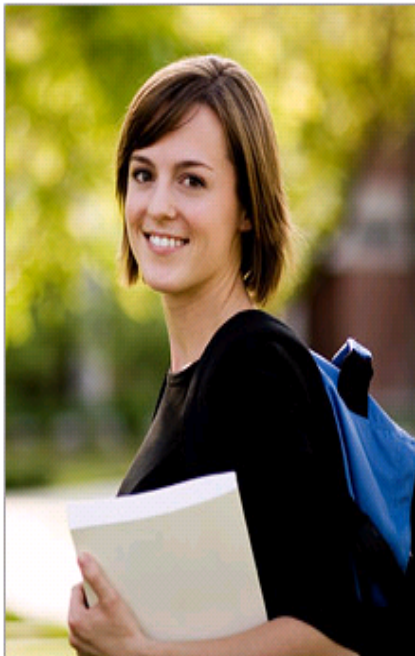

MyLab Courses? You've Come to the Right Place!

Pearson MyLabs in CourseCompass are powerful tutorial and assessment products with ready-to-use tests and assignments, custom-built exercises, and automatic grading. [Read more...](#)



Access the World of MyLab Courses in One Place

Connect to all your Pearson MyLab courses in one place. [Read more...](#)

Click to Register

What's New

[In CourseCompass?](#) | [In MyLabs?](#)



Take a Tour

[View List of Tours](#)

Returning Users:

LOG IN

[Forgot your login name/password?](#)

Students

Register

Need Help?

Educators

Register

Request Access

Before You Start

You will need the following to register for your online course:

✓ **A Valid Email Address**

Don't have it yet? Contact your school's technology center or set up a free account on a website that offers this service (for example, through Hotmail or Yahoo).

✓ **A Course ID**

Don't have it yet? Contact your instructor to get it. The Course ID is unique for each course.

✓ **A Student Access Code**

[Show Example](#)

Don't have it yet? If your textbook did not come with a Student Access Code, you can look in your campus bookstore for a Student Access Card/Kit for your textbook/course.

OR

✓ **A Valid Credit Card**

You can buy course access using a major credit card or PayPal account during registration for some courses. (Available options are shown on the registration screens.)

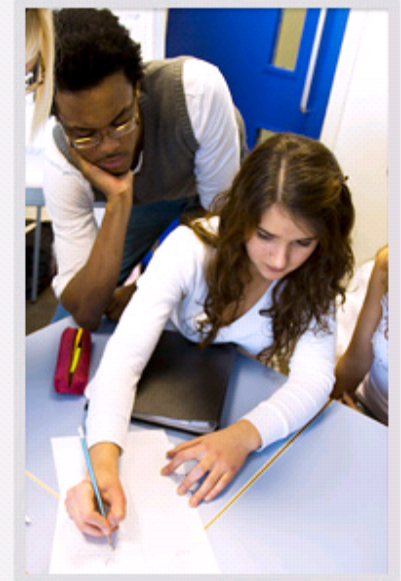

If you want to enroll in a continuation course using the same course material as the previous semester, go through your

[Pearson Account Summary](#). [↗](#)

[Ready to register? Click](#)

[Next ▶](#)



CourseCompass™

Powered by Blackboard™

Product Selection

* Fields are required [Video Tutorial](#)  [Help](#) 

Course ID 

Your instructor will give you a Course ID. Enter it in the box.

*Course ID

Find Course

Sample Course ID: Lastname63298

**Enter the course ID
provided to you by
your Professor**

Cancel

PEARSON CourseCompass™
Powered by Blackboard™

Product Selection

* Fields are required [Video Tutorial](#) [Help](#)

Course ID ?

Your instructor will give you a Course ID. Enter it in the box.

*Course ID

Sample Course ID: Lastname83298

The Course ID you entered matched the following course.

Course: wendlandt11632 - Hibbeler Statics and Dynamics
End Date: Feb 6, 2009
Instructor: Cecile Wendlandt
Instructor's Email: cecile.wendlandt@pearsoned.com

Enrollment Options ?

You can access your course using an access code, or you can buy only

- Access Code
- Buy Now

Confirm course information and click to indicate you have an access code....then click next.

Enrollment Options



You can access your course using an access code, or you can buy online.

Access Code

* Enter Your Access Code

 - - - - -

Switch to a single box for pasting your access code

Example

SIMPLE-FRILL-TONLE-WEIRS-CHOIR-FLEES

Buy Now

Cancel

Next ▶

**Enter your 6-word
access code and click
Next**

Privacy Policy



License Agreement and Privacy Policy



By registering to use a Pearson Education online learning system, I certify that I have read and agree to the **Pearson License Agreement** and the **Pearson Privacy Policy**.

I understand that my personal information may be stored in and/or accessed from servers located outside of my resident country. **I consent to this storage and/or access.**

The personal information that I use with a Pearson Education online learning system can include my name and contact information, my answers to questions that are part of the course, my marks on tests or other course requirements, and any comments about me made by my instructor.

Privacy Policy

Pearson Education Privacy Policy

GENERAL INFORMATION ABOUT THE PRIVACY POLICY FOR PEARSON EDUCATION WEB SITES AND OTHER ONLINE RESOURCES

Pearson Education Web sites are maintained by Pearson Education, Jersey 07458.

License Agreement

Pearson Education Subscription and End-User

Read the Privacy Policy and click "Accept" to agree. Follow the onscreen login instructions

I Decline

I Accept ▶

Visit www.etipsforgrades.com

for valuable tips on how to get the most out of your textbook

Need Help?



Steps to Register



Access Information



Account Information



Confirmation & Summary

Access Information

* Fields are required

[Video Tutorial](#)



[Help](#)



Do you have a Pearson Education account?



- Yes
- No
- Not Sure

Follow the onscreen instructions or view the video tutorial for help registering

Access Code



Enter your access code.

* Access Code

 - - - - -

Example

SIMPLE-FRILL-TONLE-WEIRS-CHOIR-FLEES

[Switch to a single box for pasting your access code](#)

I Decline

I Accept ▶

Confirmation & Summary

[Print This Page](#)

When you get your confirmation notice click to log into CourseCompass



You have subscribed to a Pearson Education online product. Please [print this page](#) as your receipt. You will also receive a confirmation email for your records.

CourseCompass[Log In Now](#) ▶

If you need to review or edit your account information, visit your [Account Summary](#) page.

Role: Student

Expiration Date: May 23, 2009

Section or Module: CourseCompass Student Access

Account ID: 14401189

Order ID: 27774653

Login Name: cupcake10



Log In

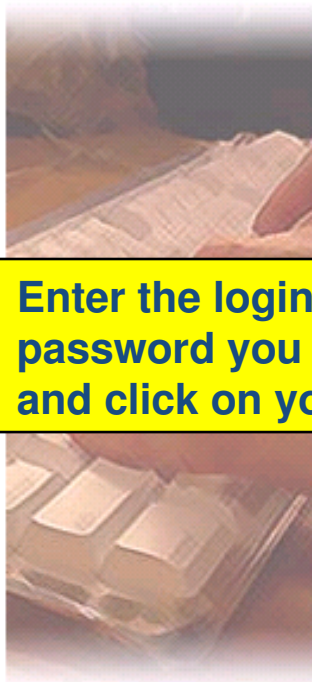

Enter the login name and password you just created and click on your course

Registered users, log in below.

If you are a new user, return to the [home page](#) of this website and click the Register button appropriate for your role (student or instructor).

Login Name:

Password:

[Log In](#)

[Forgot your login name/password?](#)
[View your account summary](#)

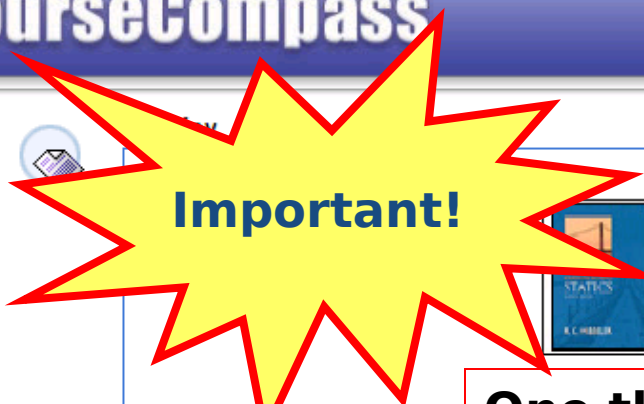

My CourseCompass

Welcome, Cecile Wendlandt (not you?)
Courses Help & Support About My Account Logout**Important!**

One the home page for your course, click on the PH Grade Assist link to link into your on-line homework.

START HERE - INFO

Course Documents

Announcements

Chapter 1

Chapter 2

Chapter 3

Chapter 4

Chapter 5

Chapter 6

Chapter 7

Chapter 8

Chapter 9

Chapter 100

Chapter 11

Statics A

Statics B



Engineering Mechanics Statics & Dynamics Eleventh Edition

Russell C. Hibbeler



Where Do I Start?

STUDENTS: Select your resources using the icons on the course home page.

INSTRUCTORS: Click the "Content" and "Link" located at the very bottom of the navigation bar on the left side of the screen, beneath the listing of chapters. This will take you to a menu of all the tools for managing an online OneKey course. The Instructor resources are located in the upper left, in the box labeled "Content Areas". Click on a particular resource to go directly to it.



[Student Study Pack/Supplemental Problems and Solutions](#)



[PH GradeAssist Homework Assessment System](#)



[Mechanics of Materials Visualization Software and Exercises](#)



PH Grade Assist Homework Assessment System

OneKey PH Grade Assist is an online program for completing class assignments, practicing skills, and taking tests. Additional information, including user guides, can be found [here](#).

To access PH Grade Assist, you must first register by redeeming your OneKey access code. To register, click on the "**Start Here!**" button from the Homepage of this course, then click on the "Register" button in the Students section of that page.

Registering using your OneKey access code will grant you access to PH Grade Assist. There is no need to register a second time.

Click [here](#) to enter the PH Grade Assist.

The first time in you use this link to join your PHGA on-line homework course, for all assignments, you will use the link to access homework

Click here to enter PH Grade Assist. You will also find additional information about PH Grade Assist here



PHGA Locate Class

Search

Enter your Class ID, Class Name and Instructor Name in the fields below, then click Search. Scroll down the list that populates until you find your instructors course and section number, then click Join Now

**Your Class ID is NOT
The same as your
Coursecompass course ID**

You are registered for. This may be because you are accessing PHGA OneKey for the first time. Please use this form to locate the correct class.
You should enter just that below. Otherwise, enter that class name or your instructor's name. The search will be displayed under the form.

Class ID:

Class Name:

Instructor Name: (first) (last)

Class Name	Class ID	Creation Date	Instructor	Email
Groebner/S/F/S Business Statistics 7e join now	groebner7e	12/6/06	PH Prof	

If you experience trouble registering or logging in, please contact Pearson Education Customer Technical Support.

Web site: <http://247.support.pearsoned.com/>

Email: <http://247.support.pearsoned.com/email/index.asp>

Telephone: 1-800-677-6337

(Monday–Friday 8:00 a.m.–8:00 p.m. ET; Sundays 5:00 p.m.–12:00 a.m. ET)

CourseCompass[™]
Gateway To Your Online College Courses

PEARSON

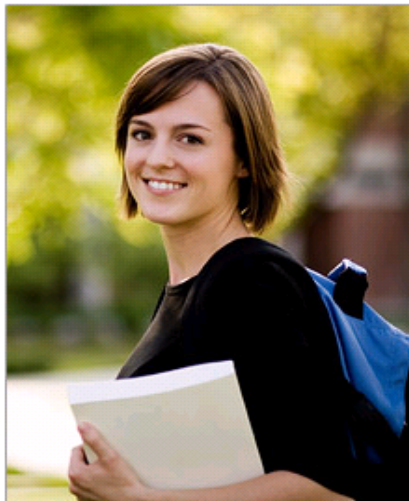

MyLab Courses? You've Come to the Right Place!

Pearson MyLabs in CourseCompass are powerful tutorial and assessment products with ready-to-use tests and assignments, custom-built exercises, and automatic grading. [Read more...](#)

[myhealthlab](#) [mynutritionlab](#)

powered by CourseCompass
[MyAccountingLab](#) [MathLab](#)

Access the World of Online Learning from MyPlaces

Connect to all your Pearson courses and resources from a single, handy list. [Read more...](#)

What's New

[In CourseCompass?](#) | [In MyLabs?](#)



Take a Tour

[View List of Tours](#)

Returning Users:

LOG IN

[Forgot your login name/password?](#)

Students

Register

Need Help?

Educators

Register

Request Access

Visit www.etipsforgrades.com
for valuable tips on how to get the most out of your textbook

Prof Name:

Course: